

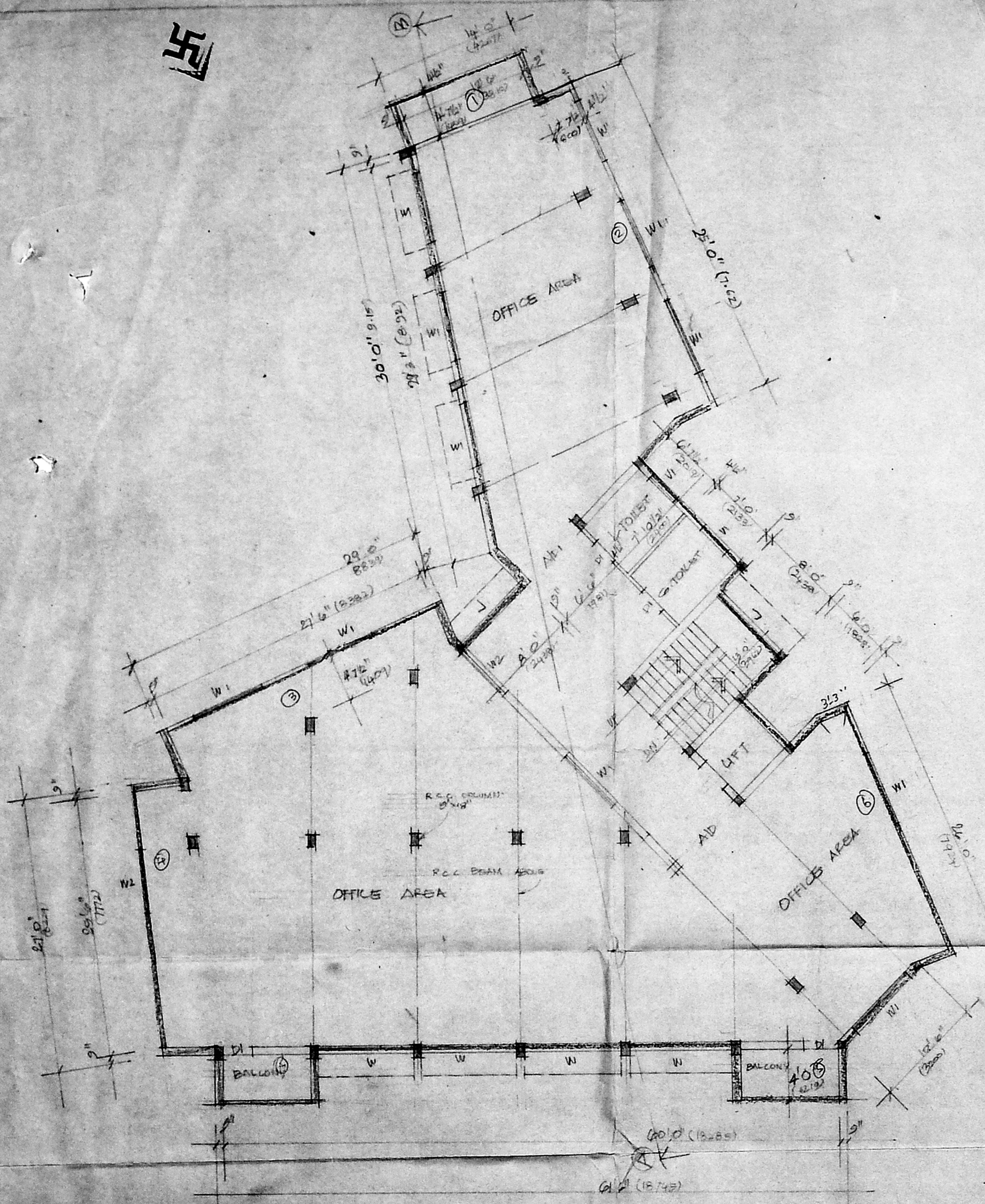

R0-2714

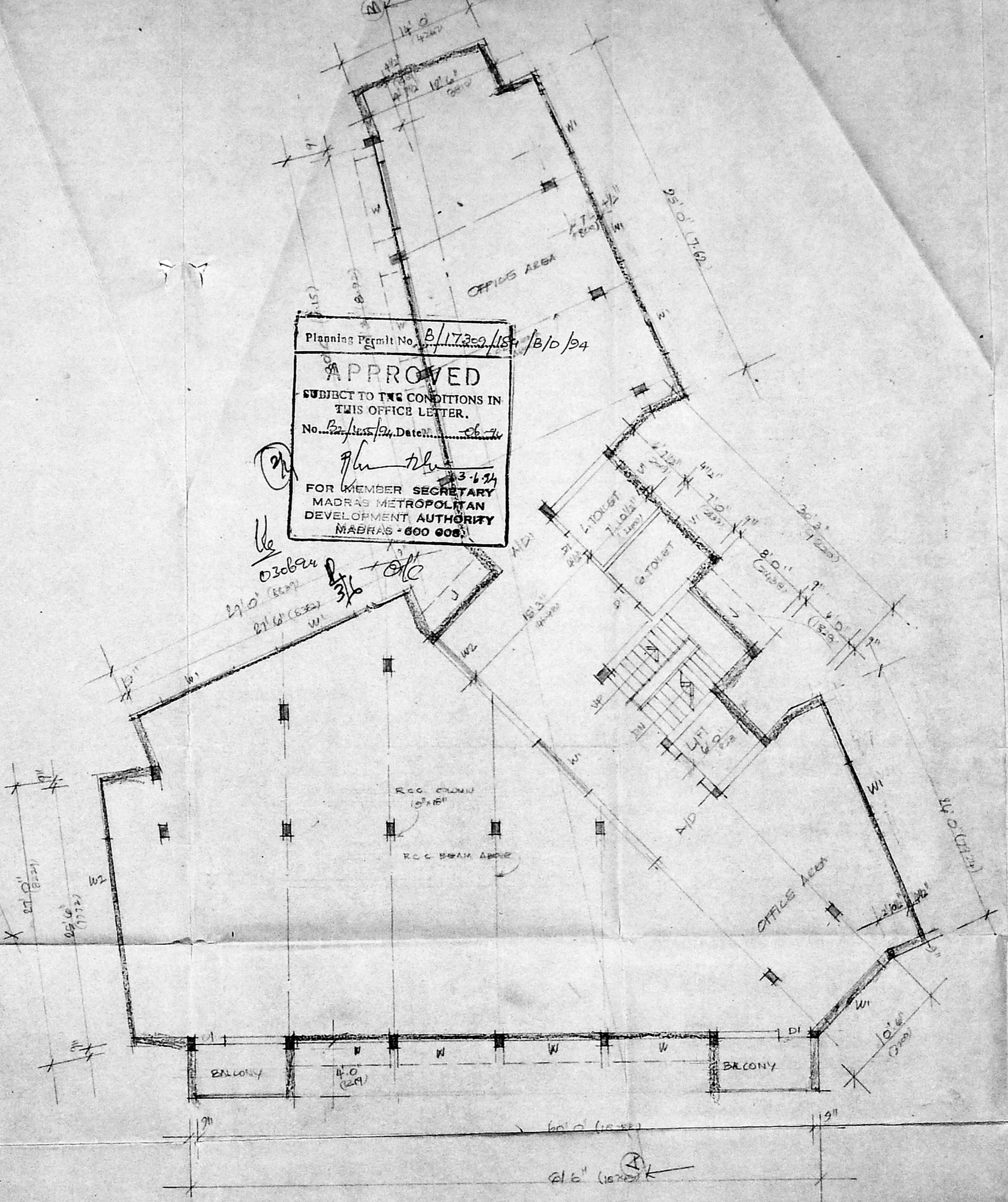

FIRST FLOOR PLAN



SECOND FLOOR PLAN

Planning Permit No. B/17209/18-1/B/D/94
APPROVED
 SUBJECT TO THE CONDITIONS IN THIS OFFICE LETTER.
 No. B/17209/18-1/B/D/94
 3-6-94
 FOR MEMBER SECRETARY
 MADRAS METROPOLITAN
 DEVELOPMENT AUTHORITY
 MADRAS - 600 008

SCHEDULE OF JOINERY		
AD	8'0" X 7'0"	ALUMINUM DOOR
AD1	6'0" X 7'0"	DOOR
DF	2'6" X 7'0"	T.W. FLUSH DOOR
W	9'0" X 5'0"	STEEL WINDOW
W1	7'0" X 5'0"	DOOR
W2	6'0" X 5'0"	DOOR
J	3'0" X 5'0"	DOOR
J1	3'0" X 2'0"	DOOR

M.M.B.A. B/17209/18-1/B/D/94
 No. B/17209/18-1/B/D/94
 3-6-94
 PART I
 PART II

PROPOSED COMMERCIAL
 COMPLEX IN DOOR No 150,
 S.No 384 BLOCK No 22,
 NELSON MANICKAM ROAD
 AMINIKRAI MADRAS 29
 VADAGARAM VILLAGE.

SCALE 1:80 (1/100) DATE 14.03.94

S/O OWNER

M. VENKATESAN, B.A.R.C.H
 REGISTERED ARCHITECT
 CA/78/4634
 L. NO. R0/101
 B. MAHARAJA SURYA RAO ROAD
 ALWARPET, MADRAS-600 018

ARCHITECTS FROMS-157110

ELVEE CONSULTANTS
 B. M. S. ROAD
 ALWARPET, MADRAS 600 018

R02714

SCHEDULE OF JOINERY

AD	80 X 10	ALUMI B. NO. 1
AE	60 X 7	ALUMI B. NO. 1
D	20 X 7	ALUMI B. NO. 1
D1	20 X 7	ALUMI B. NO. 1
W	30 X 8	ALUMI B. NO. 1
WT	70 X 8	ALUMI B. NO. 1
U	60 X 8	ALUMI B. NO. 1
U1	60 X 8	ALUMI B. NO. 1
V	60 X 20	ALUMI B. NO. 1

APPROVED
PART I

Planning Permit No. B/17369
APPROVED
 SUBJECT TO THE CONDITIONS IN THIS OFFICE LETTER.
 No. B2/455/94 Date: 3-6-94
 FOR MEMBER SECRETARY
 MADRAS METROPOLITAN
 DEVELOPMENT AUTHORITY
 MADRAS - 600 008.

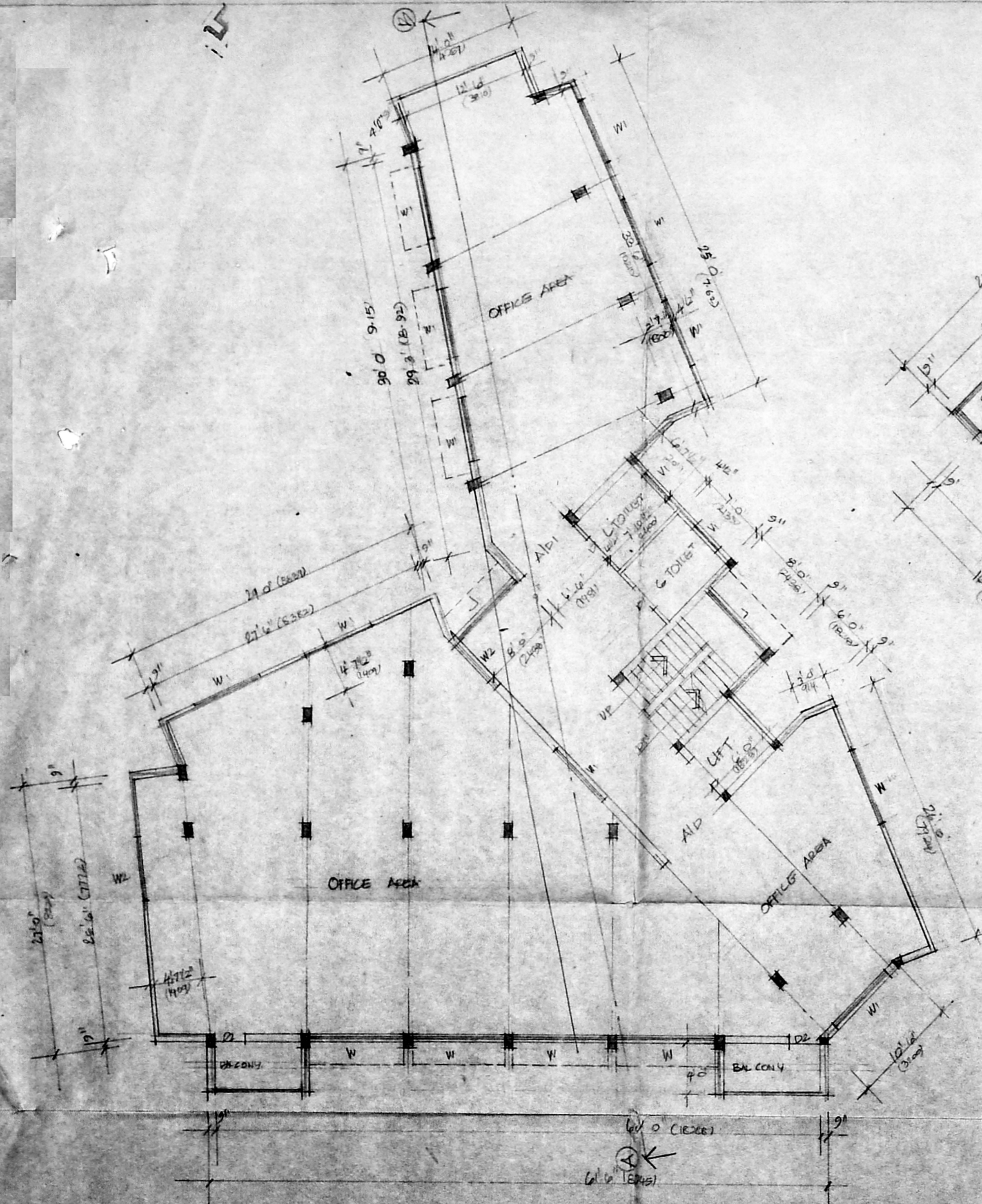

THIRD FLOOR PLAN

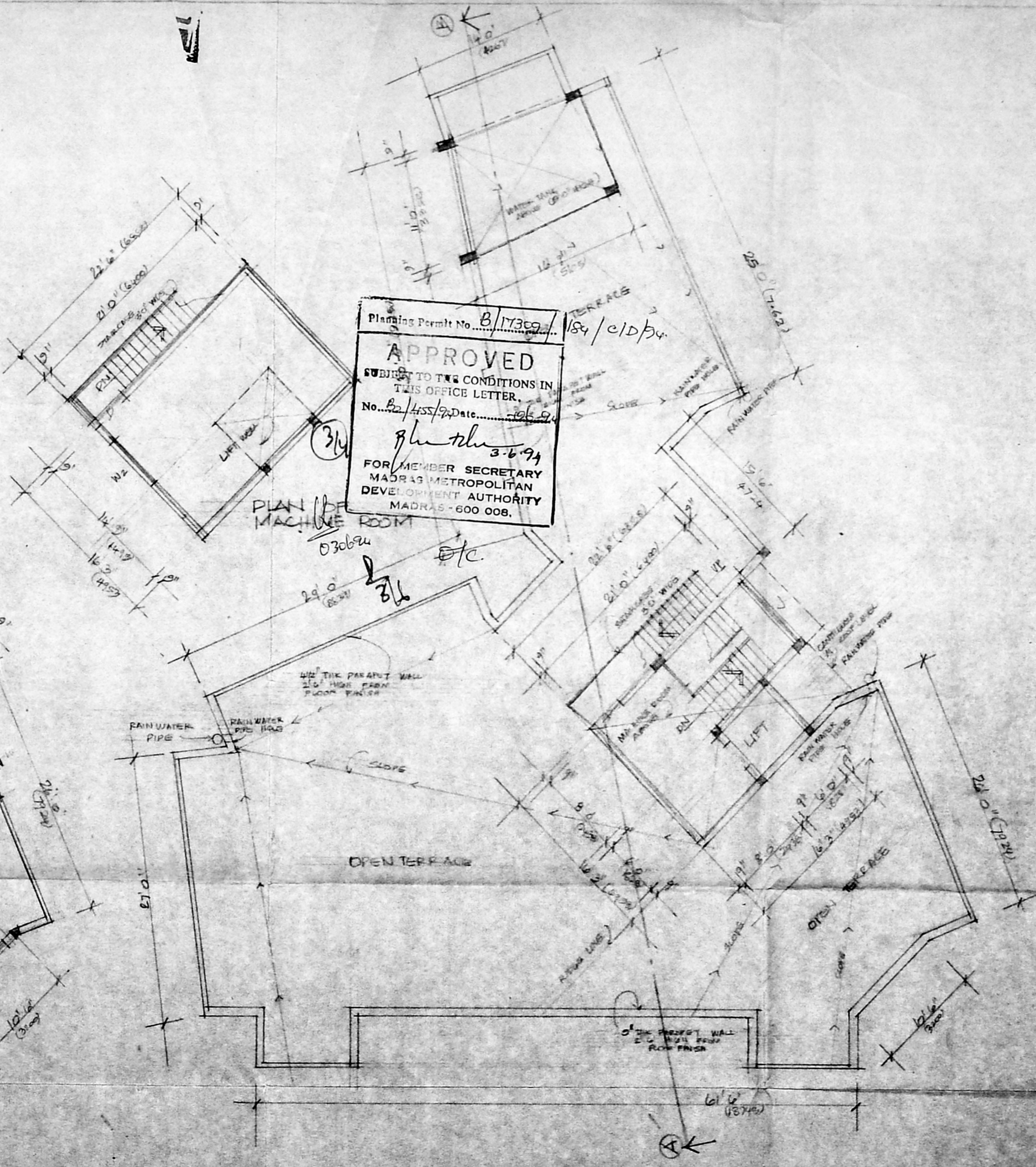

TERRACE PLAN

REFERENCE
 PROPOSED WORK

PROPOSED COMMERCIAL
 COMPLEX IN DOOR No. 150,
 SN No 324 BLOCK No 22,
 NELSON MANICKAM ROAD
 AMINIKRAI MADRAS 29
 VADACARAM VILLAGE

SCALE 1/8" = 1'-0" (1:100) DATE 14-03-1973

SG OWNER
 S. S. Sundar

SG & SURVEYOR
 M. VENKATESAN, BARCH
 REGISTERED ARCHITECT
 CA/78/4634
 L. NO. R-1101
 B, MAHARAJA SURYA RAO ROAD
 ALWARPET, MADRAS-600 016

ARCHITECTS FROM 45120

ELVEE CONSULTANTS
 2, V. S. ROAD, SANGAREE
 ANAPART, MADRAS 600016

R/dn 27

RECONSTITUTED PLAN

STRENGTH OF CONCRETE	MMDA IBI/PP NO. - 1
BASINMENT	10' 0"
GROUND FLOOR	13' 4 1/2"
FIRST FLOOR	10' 0"
SECOND FLOOR	10' 0"
THIRD FLOOR	10' 0"
MACHINE ROOM	10' 0"
HEAD ROOM	10' 0"
TOTAL BUILT UP	15,855 S.F.
PLOT AREA	15,855 S.F.
F.S.I	1.0
DATE	14.03.1974

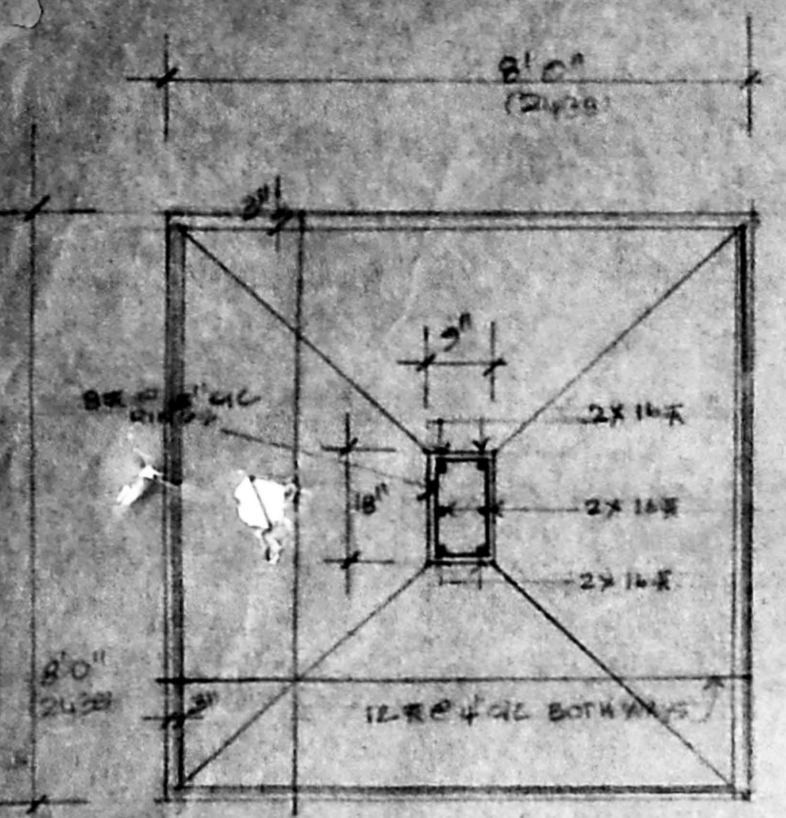

PLAN 9'x18' DETAIL

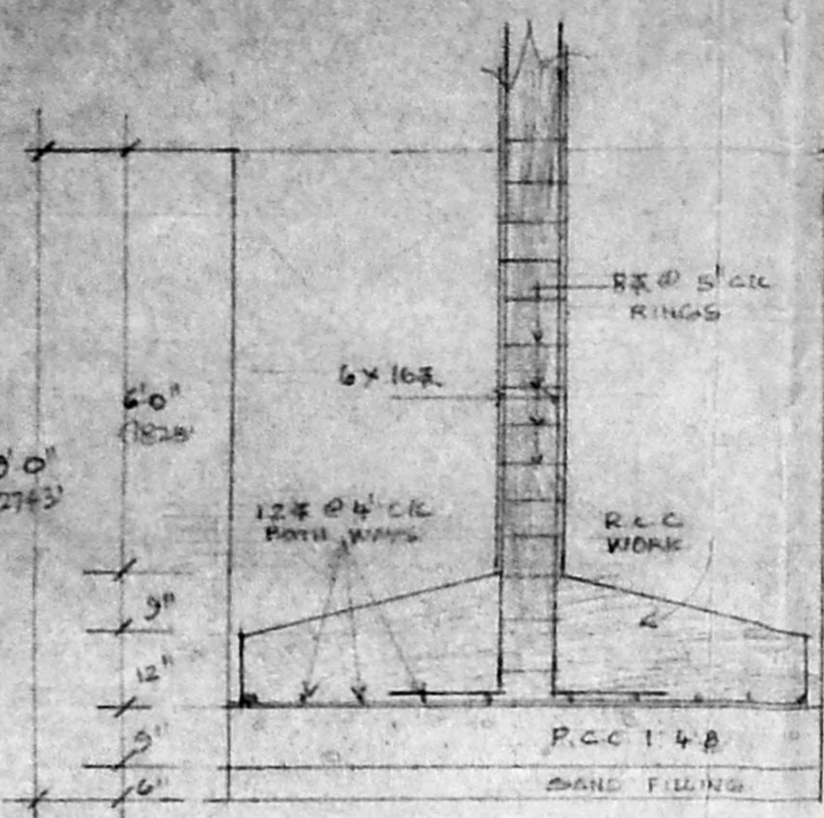

SECTION OF R.C.C. COLUMN

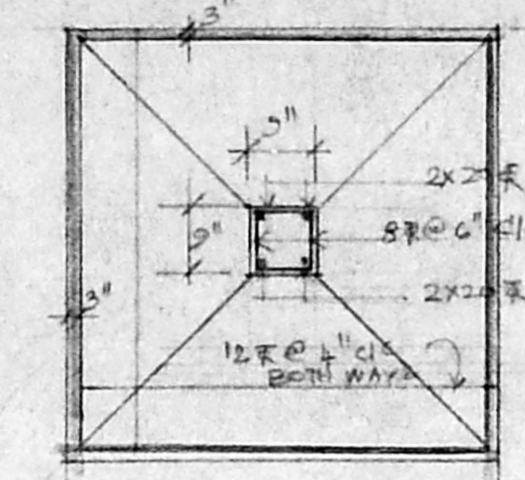

PLAN 9'x9' COLUMN

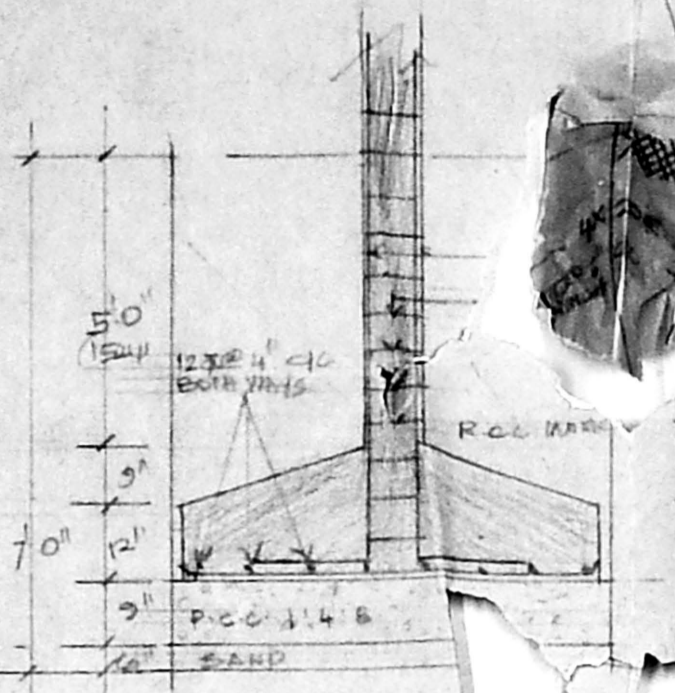

SECTION FOUNDATION

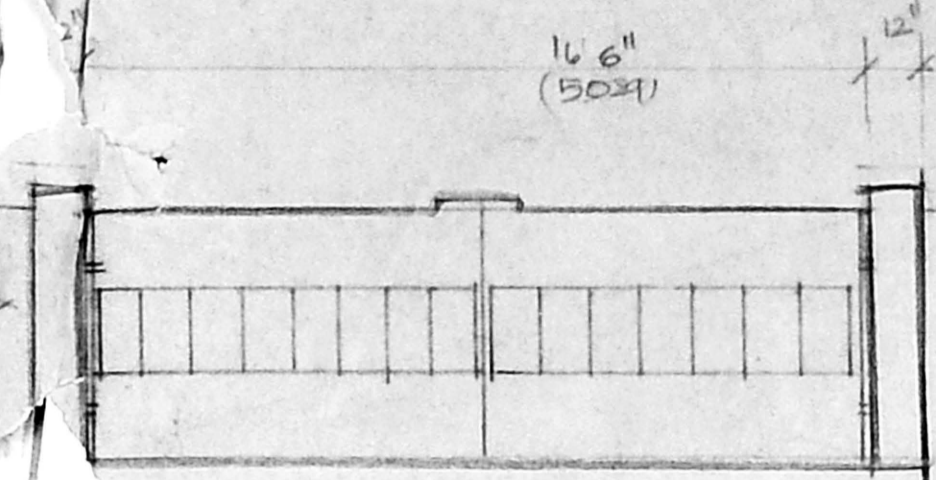

ELEVATION OF GATE AND C. WALL

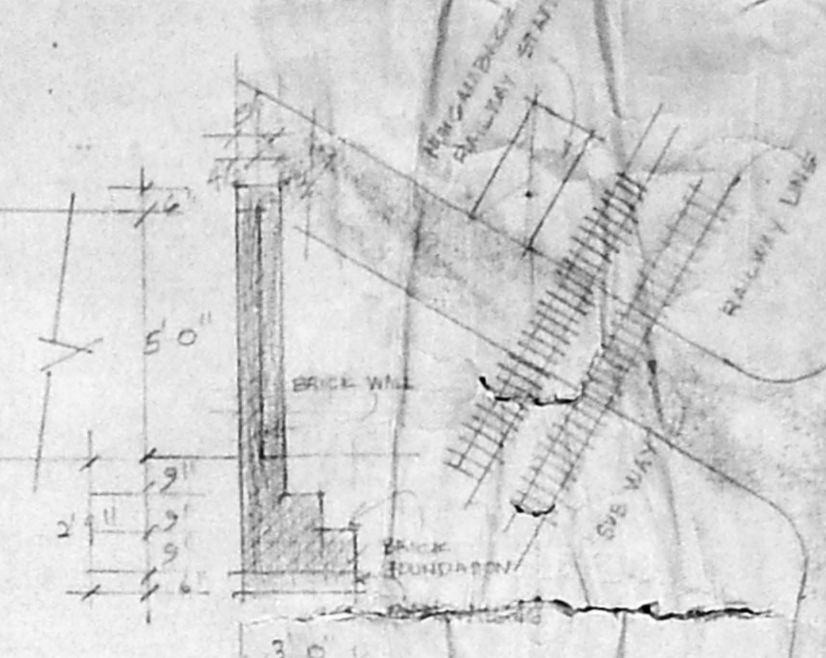

SECTION

KEY PLAN

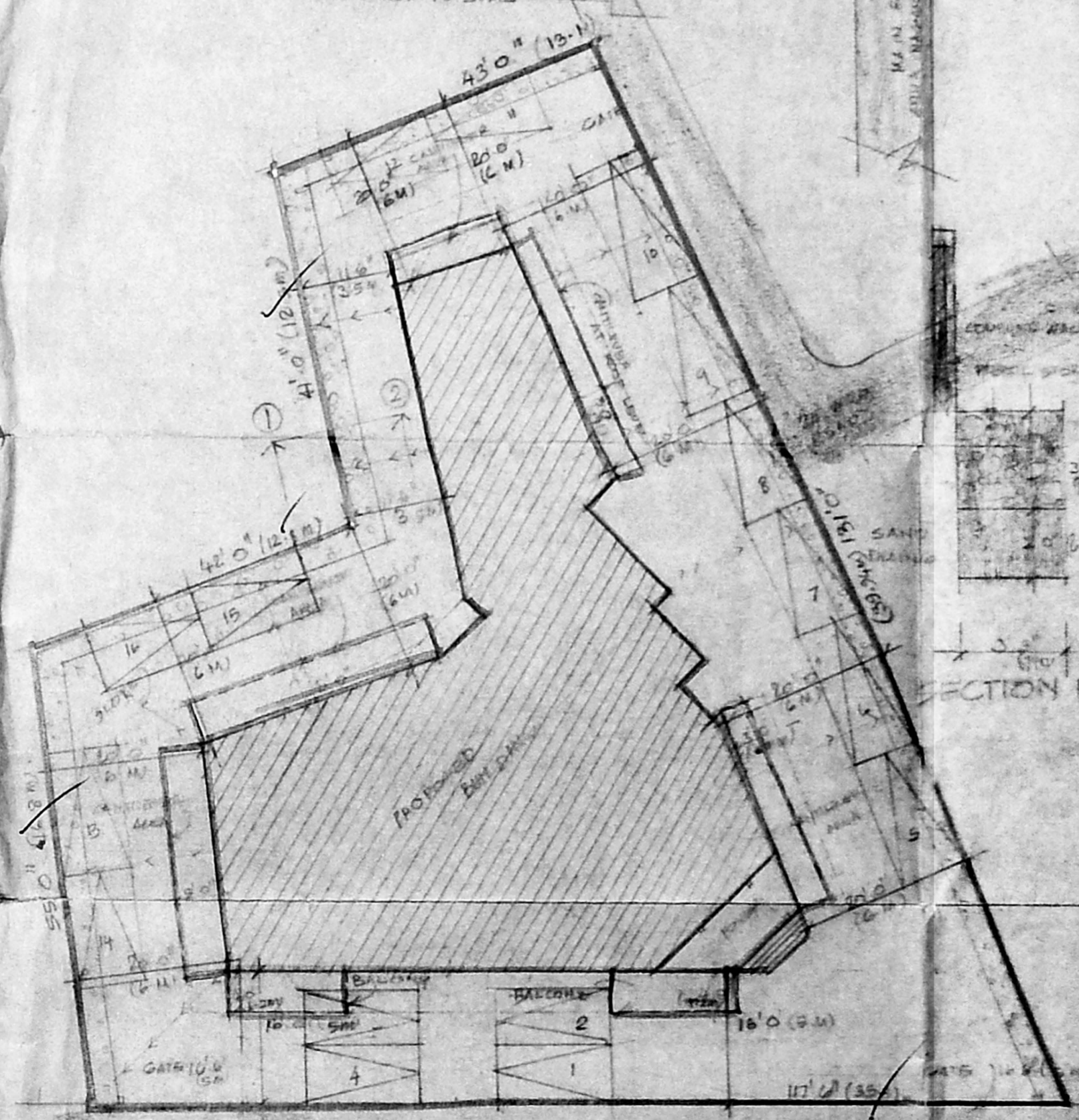

SITE PLAN

PROPOSED COMMERCIAL COMPLEX IN DOOR No 150 S.No 344 BLOCK No 22 NELSON MANICKAM ROAD AMINIKRAI MADRAS 29 VADA AGARAM VILLAGE

SCALE 1"=20' (1:160) DATE 14.03.1974

SIG OFFERS

SCALE 1"=20' (1:160)

SCALE 1"=20' (1:160)

M. Venkatesan Barchi
 M. VENKATESAN BARCHI
 REGISTERED ARCHITECT
 CA/78/4834
 L. NO. RA/101
 B. MAHARAJA SURYA RAO ROAD
 ALWARPET, MADRAS-600 018

ARCHITECTS PHONE 457120

ELVEE CONSULTANTS
 6 U.S. ROAD
 ALWARPET MADRAS 29

Planning Permit No. B/1720/184 D/D/14
APPROVED
 SUBJECT TO THE CONDITIONS IN THIS OFFICE LETTER.
 No. B2/455/74 Date 06.09.74
 3.6.94
 FOR THE SECRETARY
 MADRAS METROPOLITAN
 DEVELOPMENT AUTHORITY
 MADRAS-600 008.

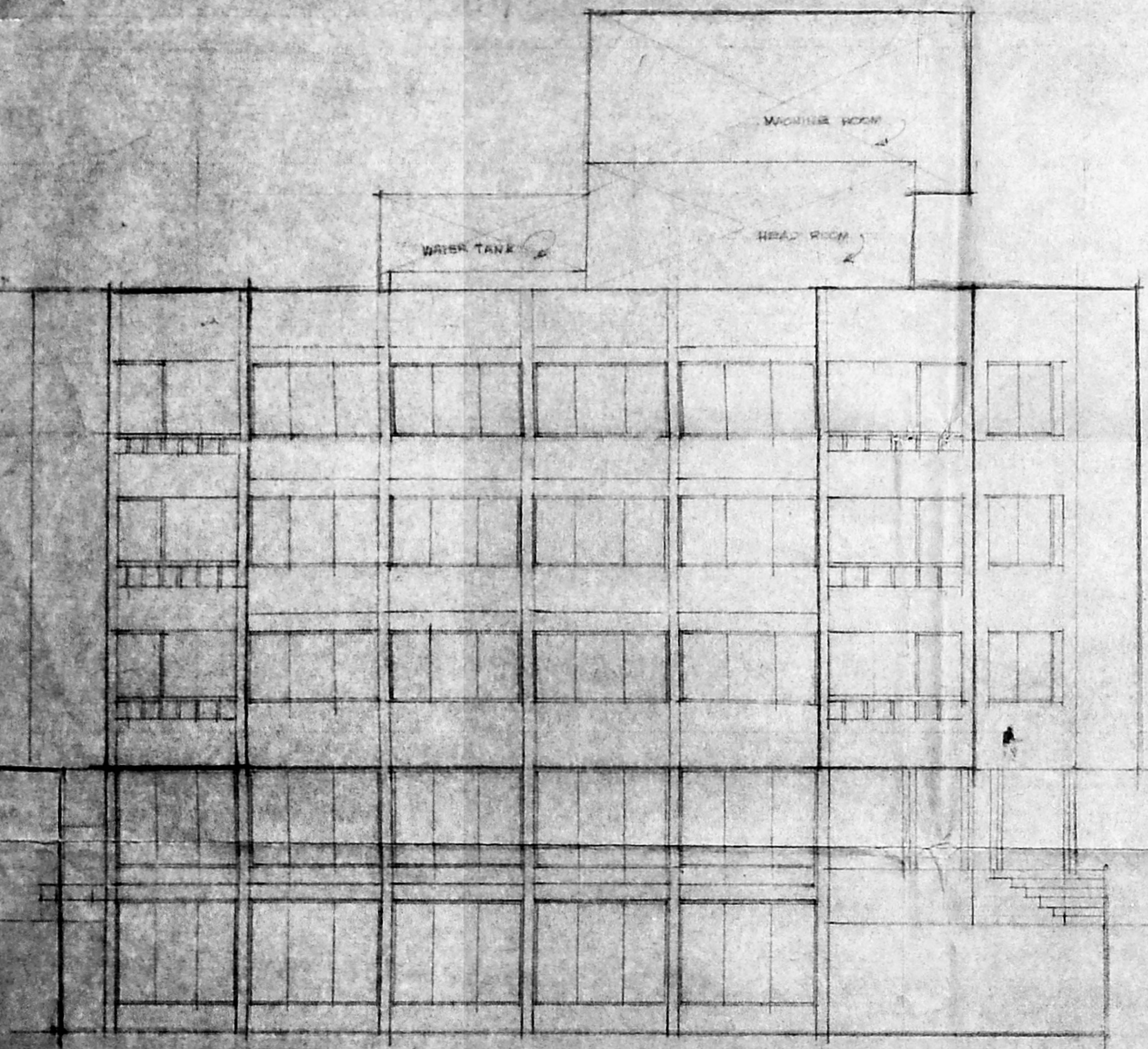

FRONT ELEVATION

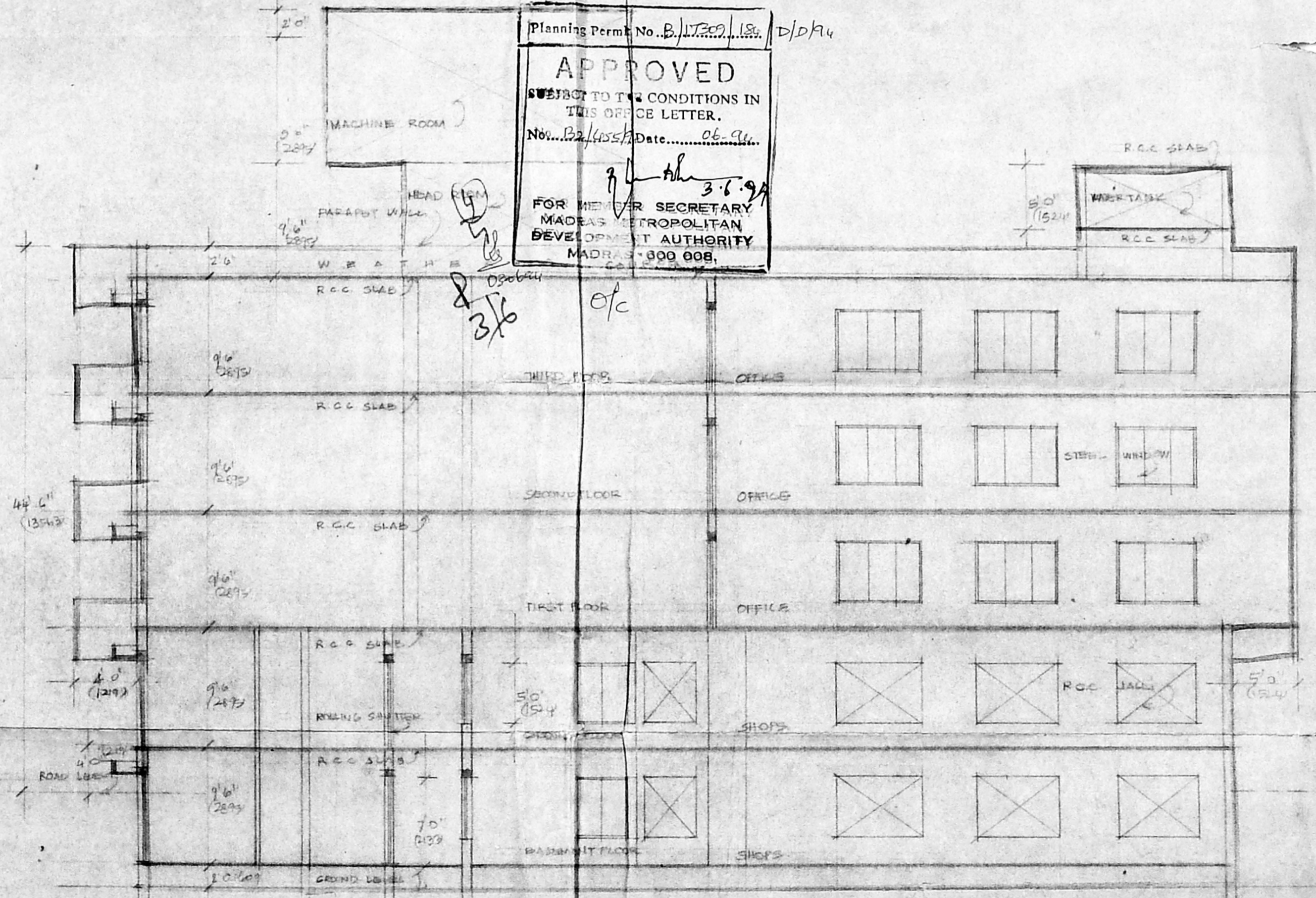

SECTION A-B